O Canada!

Trumpet in B♭ 2
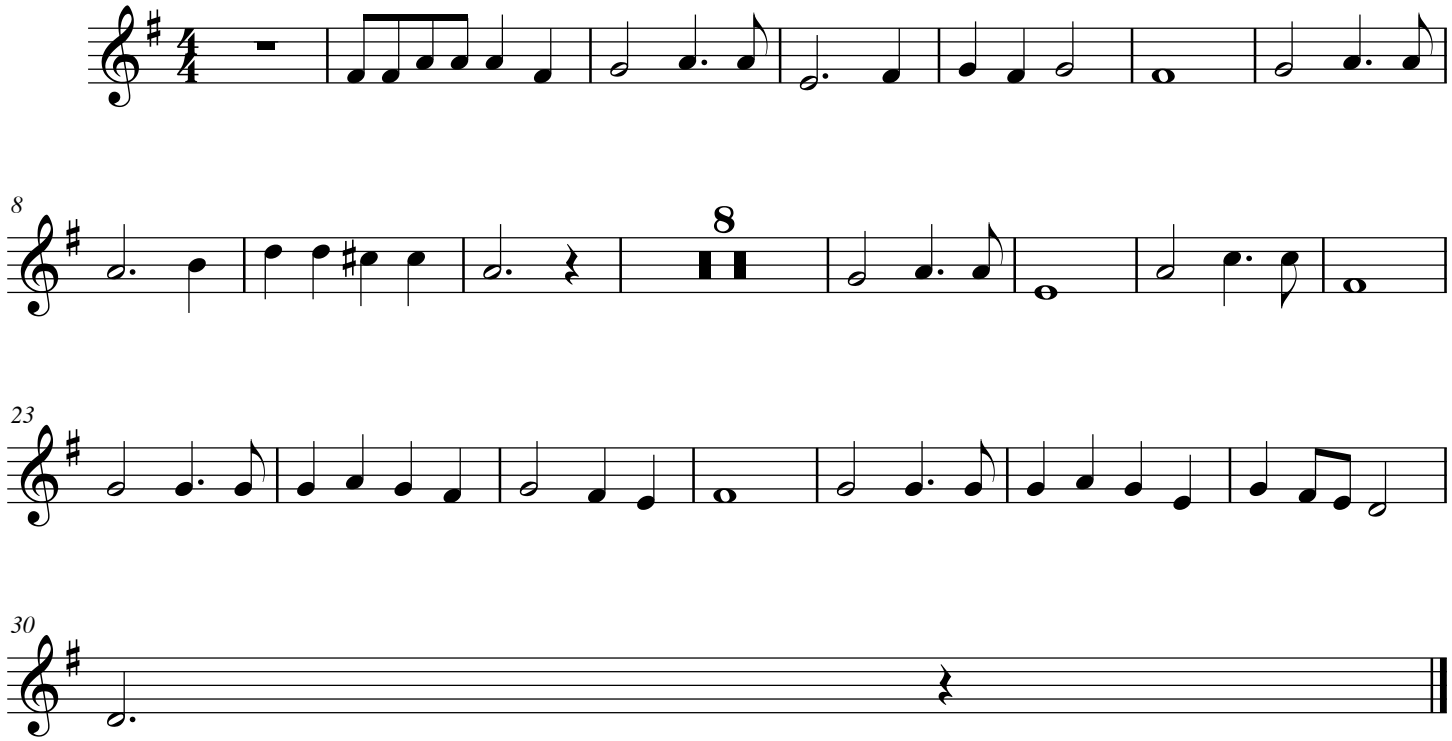
Calixa Lavallee, arr. by A. Whyte